

Credit Card Processing for Microsoft Dynamics® SL

eCharge delivers a flexible, yet powerful and secure credit card processing solution for Microsoft Dynamics SL: it provides real-time credit card payment verification to insure that proper credit is available before processing an order. Throughout the shipment stages, credit can be re-verified so that no shipments are made without proper credit availability. The final capture automatically adjusts for freight, other charges and credits.

Backorder processing is simplified -- eCharge does all the transaction work for you, automatically. Take the complexity out of your process by implementing eCharge.

With eCharge, you can stop worrying about credit card transactions

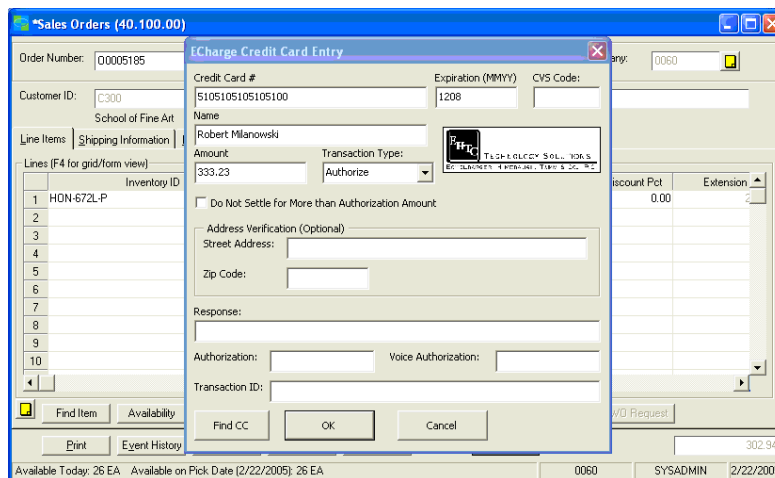

Features:

Seamless integration with Dynamics SL Order Management and Accounts Receivable modules

Immediate transaction Approval or Denial

Process Sales, Authorizations, Credits, and Settlement transactions

Works with all major Internet Merchant Accounts

Integrates with Magnetic Card Readers

PayPal Manager Console allows you to see all of your transaction details from any web browser

Setting up eCharge is easy using the intuitive configuration screen, some customizations, and a pair of custom order steps. Processing is also secure since all transactions are processed through PayPal Gateway Services (formerly VeriSign), the industry pioneer of Internet transactional security.

How it Works

When an order is processed through the Dynamics SL Order Management system, the eCharge custom order steps pass the transaction data to the PayPal® Payflow Pro™ Web Service. PayPal then securely routes the transaction through the financial network to the appropriate bank, verifying that your customers have sufficient funds and are authorized to make the purchase. If everything is in order the funds are transferred to your Internet Merchant Account. The entire process is completed in a matter of seconds. The Payflow Pro Web Service also sends an acknowledgement back to eCharge after returning the payment results to you in order to protect your consumers against double billing due to Internet latency or broken communication sessions. It is all very secure and upholds PCI Compliance protocols (standards for Internet credit card processing).

For more information or to purchase eCharge contact your Microsoft Dynamics Partner.

eChargeTM



Product Type

*Microsoft Dynamics SL
Visual Basic Customization
SQL Server Stored Procedures
Custom Order Steps*

Technical Requirements

eCharge requires the installation and configuration of these Dynamics SL modules:

- *Dynamics SL Module – Accounts Receivable (AR)*
- *Dynamics SL Module – Customization Manager (CU)*
- *Dynamics SL Module – Order Management (OM)*

NOTE: Without the OM module, eCharge transaction can still be done directly in the AR *Payment Application, Payment Entry and Invoice and Memo* screens.

Supported Solomon IV Versions

Microsoft Dynamics SL version 6.5 and above

Keywords

*Microsoft Dynamics SL
Credit Card Processing
Sales Order Entry
eCharge
Order Management
Accounts Receivable
PayPal
VeriSign*

Pricing

Please contact your Microsoft Business Partner for availability and pricing information.

EHTC Technology Solutions
5136 Cascade Road SE Ste 2A
Grand Rapids MI 49546
Phone: 616.575.3482
Fax: 616.575.3481
E-mail Address: sales@ehtc.com
Web: <http://www.ehtc.com/ehtc/products.htm>



Products and names are the trademarks of their respective owners.
©Copyright 2010 EHTC, P.C. All rights reserved.